

**NOTES TO USERS**

This map is for use in administering the National Flood Insurance Program. It does not necessarily identify all areas subject to flooding, particularly from local drainage sources of small size. The community map repository should be consulted for possible updated or additional flood hazard information.

To obtain more detailed information in areas where **Base Flood Elevations (BFEs)** and/or **floodways** have been determined, users are encouraged to consult the Flood Profiles and Floodway Data and/or Summary of Stillwater Elevations tables contained within the Flood Insurance Study (FIS) report that accompanies this FIRM. Users should be aware that BFEs shown on the FIRM represent rounded whole-foot elevations. These BFEs are intended for flood insurance rating purposes only and should not be used as the sole source of flood elevation information. Accordingly, flood elevation data presented in the FIS report should be utilized in conjunction with the FIRM for purposes of construction and/or flood plan management.

**Coastal Base Flood Elevations** shown on this map apply only to landward of 0.0' North American Vertical Datum of 1988 (NAVD 88). Users of this FIRM should be aware that coastal flood elevations are also provided in the Summary of Stillwater Elevations table in the Flood Insurance Study report for this jurisdiction. Elevations shown in the Summary of Stillwater Elevations table should be used for construction and/or flood plan management purposes when they are higher than the elevations shown on this FIRM.

Boundaries of the **floodways** were computed at cross sections and interpolated between cross sections. The floodways were based on hydraulic considerations with regard to requirements of the National Flood Insurance Program. Floodway widths and other pertinent floodway data are provided in the Flood Insurance Study report for this jurisdiction.

In the State of Illinois, any portion of a stream or watercourse that lies within the **floodway fringe** of a situated (AE) stream may have a state regulated floodway. The FIRM may not depict these state regulated floodways.

**Floodways** restricted by anthropogenic features such as bridges and culverts are shown to reflect natural conditions and may not agree with the model computed widths listed in the Floodway Data table in the Flood Insurance Study report.

Multiple **topographic sources** may have been used in the delineation of Special Flood Hazard Areas. See Flood Insurance Study report for details on source resolution and geographic extent.

Certain areas not in Special Flood Hazard Areas may be protected by **flood control structures**. Refer to Section 2.4 "Flood Protection Measures" of the Flood Insurance Study report for information on flood control structures for this jurisdiction.

The projection used in the preparation of this map was Universal Transverse Mercator (UTM) zone 16. The horizontal datum was NAD 83, GRS80 spheroid. Differences in datum, spheroid, projection or UTM zones used in the production of FIRMs for adjacent jurisdictions may result in slight positional differences in map features across jurisdiction boundaries. These differences do not affect the accuracy of this FIRM.

Flood elevations on this map are referenced to the North American Vertical Datum of 1988. These flood elevations must be compared to structure and ground elevations referenced to the same vertical datum. For information regarding conversion between the National Geodetic Vertical Datum of 1929 and the North American Vertical Datum of 1988, visit the National Geodetic Survey website at [www.ngs.noaa.gov](http://www.ngs.noaa.gov) or contact the National Geodetic Survey at the following address:

NGS Information Services, NOAA, NINGS12  
National Geodetic Survey SSMC-3, #9302  
1215 East West Highway  
Silver Spring, Maryland 20910-3282  
(301) 713-3242

To obtain current elevation, description, and/or location for **bench marks** shown on this map, please contact the Information Services Branch of the National Geodetic Survey at (301) 713-3342, or visit its website at [www.ngs.noaa.gov](http://www.ngs.noaa.gov).

**Base map** information shown on this FIRM was provided in digital format by the Cook County Board of Commissioners. Color digital orthorectified maps with a 6-inch pixel resolution were photogrammetrically compiled from aerial photography acquired during the last off period of spring 2012.

This map reflects more detailed and up-to-date stream channel configurations than those shown on the previous FIRM for this jurisdiction. The Special Flood Hazard Areas and Floodways that were transferred from the previous FIRM may have been adjusted to conform to these new stream channel configurations. As a result, the Flood Profiles and Floodway Data tables in the Flood Insurance Study report (which contains authoritative hydraulic data) may reflect stream channel distances that differ from what is shown on this map.

**Corporate limits** shown on this map are based on the best data available at the time of publication. Because changes due to annexations or de-annexations may have occurred after this map was published, map users should contact appropriate community officials to verify current corporate limit locations.

Please refer to the separately printed **Map Index** for an overview map of the county showing the layout of map panels, community map repository addresses, and a Listing of Communities table containing National Flood Insurance Program dates for each community as well as a listing of the panels on which each community is located.

For information on available products associated with this FIRM visit the Map Service Center (MSC) website at <http://msc.fema.gov>. Available products may include previously issued Letters of Map Change, a Flood Insurance Study Report, and/or digital versions of this map. Many of these products can be ordered or obtained directly from the MSC website.

If you have questions about this map, how to order products or the National Flood Insurance Program in general, please call the FEMA Map Information Exchange (PMIX) at 1-877-FEMA-MAP (1-877-336-2627) or visit the FEMA website at <http://www.fema.gov/business/mfp>.

**PANEL INDEX**



Panel Not Printed

17043C0187J

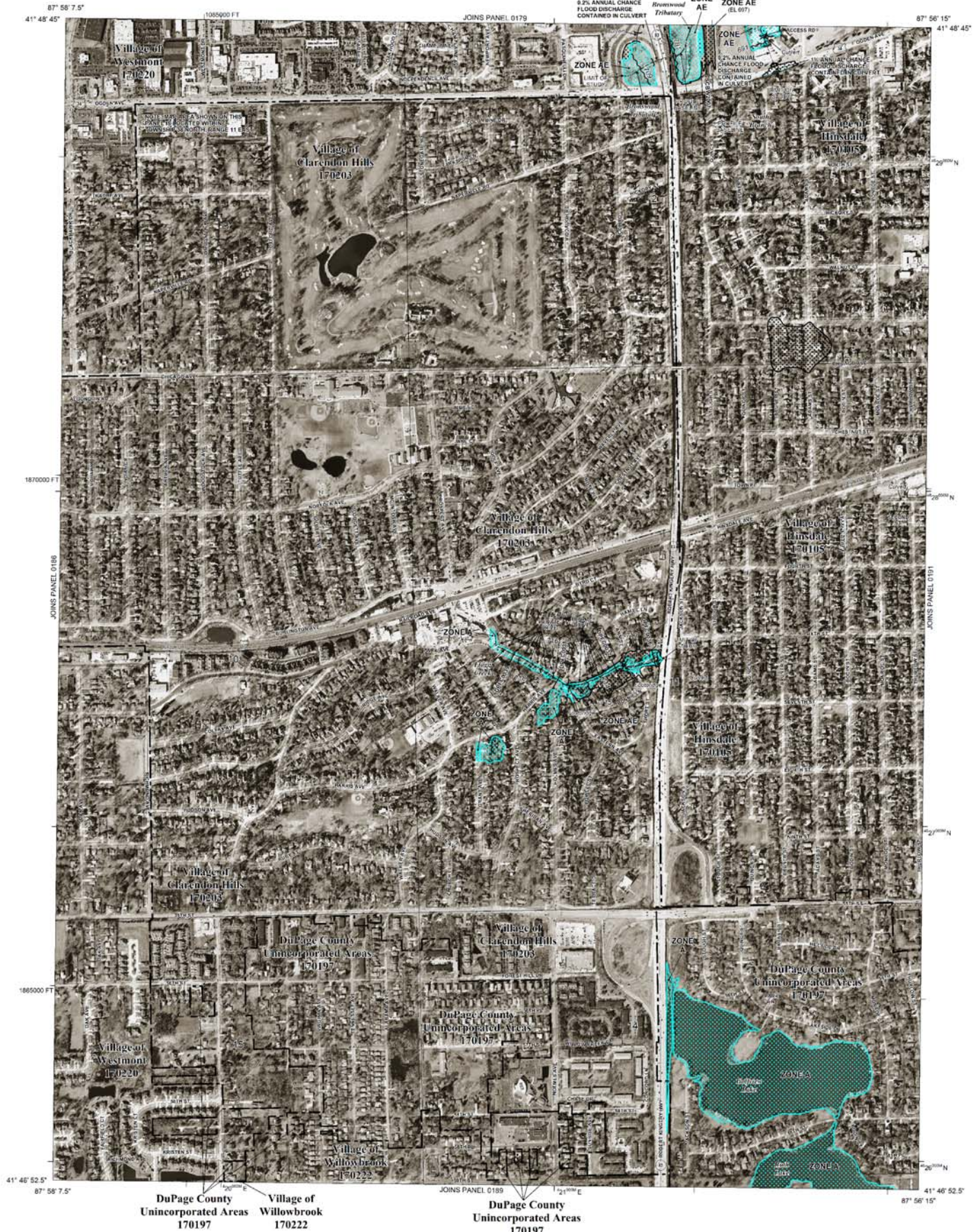

**LEGEND**

**SPECIAL FLOOD HAZARD AREAS (SFHAs) SUBJECT TO INUNDATION BY THE 1% ANNUAL CHANCE FLOOD**

The 1% annual chance flood (100-year flood), also known as the base flood, is the flood that has a 1% chance of being equaled or exceeded in any given year. The Special Flood Hazard Area is the area subject to flooding by the 1% annual chance flood. Areas of Special Flood Hazard include Zones A, AE, AH, AO, AR, AV, X, and V. The Base Flood Elevation is the water-surface elevation of the 1% annual chance flood.

- ZONE A**  
No Base Flood Elevations determined. Base Flood Elevations determined.
- ZONE AE**  
Flood depths of 1 to 3 feet (usually areas of ponding); Base Flood Elevations determined.
- ZONE AH**  
Flood depths of 1 to 3 feet (usually sheet flow on sloping terrain); average depths determined. For areas of actual fan flooding, velocities also determined.
- ZONE AO**  
Special Flood Hazard Areas formerly protected from the 1% annual chance flood by a flood control system that was subsequently overtopped. Zone AO indicates that the former flood control system is being removed to provide protection from the 1% annual chance or greater flood.
- ZONE AR**  
Area to be protected from 1% annual chance flood by a Federal flood protection system under construction; no Base Flood Elevations determined.
- ZONE AV**  
Coastal flood zone with velocity hazard (wave action); no Base Flood Elevations determined.
- ZONE V**  
Coastal flood zone with velocity hazard (wave action); Base Flood Elevations determined.

**FLOODWAY AREAS IN ZONE AE**

The floodway is the channel of a stream plus any adjacent floodplain areas that must be kept free of encroachments so that the 1% annual chance flood can be carried without substantial increases in flood heights.

**OTHER FLOOD AREAS**

**ZONE X**  
Areas of 0.2% annual chance flood; areas of 1% annual chance flood with average depths of less than 1 foot or with drainage areas less than 1 square mile, and areas protected by levees from 1% annual chance flood.

**OTHER AREAS**

**ZONE X**  
Areas determined to be outside the 0.2% annual chance floodplain.

**ZONE D**  
Areas in which flood hazards are undetermined, but possible.

**COASTAL BARRIER RESOURCES SYSTEM (CBRS) AREAS**

**OTHERWISE PROTECTED AREAS (OPAs)**

CBRS areas and OPAs are normally located within or adjacent to Special Flood Hazard Areas.

- 2% annual chance floodplain boundary
- 0.2% annual chance floodplain boundary
- Floodway boundary
- Zone D boundary
- Zone AE boundary
- CBRS and OPA boundary
- Boundary dividing Special Flood Hazard Areas of different Base Flood Elevations, flood depths or flood velocities
- Base Flood Elevation line and value; elevation in feet\*
- Base Flood Elevation value where uniform within zone; elevation in feet\*

\*Referenced to the North American Vertical Datum of 1988

- A ○ A Cross section line
- Transsect line
- 45° 02' 06", 89° 02' 12" Geographic coordinates referenced to the North American Datum of 1983 (NAD 83)
- 3000-meter Universal Transverse Mercator grid values, zone 16
- 1565000 FT 3000-foot grid tick: Illinois State Plane East Coordinate System, 3776 zone (FIPS ZONE 1201) Transverse Mercator
- XXXX-16; Bench mark (see explanation in Notes to Users section of this FIRM panel)
- M.S. River Mile

MAP REPOSITORIES  
Refer to Map Repositories list on Map Index

EFFECTIVE DATE OF COUNTYWIDE FLOOD INSURANCE RATE MAP  
DECEMBER 16, 2004

EFFECTIVE DATE(S) OF REVISION(S) TO THIS PANEL  
August 1, 2019. To change Special Flood Hazard Areas, to add Base Flood Elevations, and to incorporate previously issued Letters of Map Revision.

For community map revision history prior to community maps, refer to the Community Map History table located in the Flood Insurance Study report for this jurisdiction.

To determine if flood insurance is available in this community, contact your insurance agent or call the National Flood Insurance Program at 1-800-639-6430.

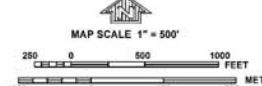

**NATIONAL FLOOD INSURANCE PROGRAM**

PANEL 0187J

**FIRM**  
FLOOD INSURANCE RATE MAP  
DU PAGE COUNTY,  
ILLINOIS  
AND INCORPORATED AREAS

PANEL 187 OF 287  
(SEE MAP INDEX FOR FIRM PANEL LAYOUT)

CONTAINS:

COMMUNITY	NUMBER	PANEL	SUFFIX
CLARENDON HILLS, VILLAGE OF	170203	0187	J
DU PAGE COUNTY	170197	0187	J
HINSDALE, VILLAGE OF	170105	0187	J
WESTMONT, VILLAGE OF	170220	0187	J
WILLOWBROOK, VILLAGE OF	170222	0187	J

Notes to User: The Map Number shown below should be used when seeking map orders. The Community Number shown above should be used on revision applications for the subject community.

**MAP NUMBER**  
17043C0187J  
**MAP REVISED**  
AUGUST 1, 2019

Federal Emergency Management Agency